

Date :	P.O.#:
Made for (client) Last name:	First name:
Ordered by :	
Establishment :	
Address :	
Phone :	Fax :

**ADP CODE:  
SE0001071**

2023-02-28

CONFIRM ORDER BY E-MAIL	Yes <input type="checkbox"/>	No <input type="checkbox"/>
SUBSCRIBE TO PHYSIPRO NEWSLETTER	Yes <input type="checkbox"/>	No <input type="checkbox"/>
YOUR EMAIL ADDRESS		



**KIT INCLUDING :** Aluminum backrest, cushion and two-point anchoring system with quick release.  
**CUSHION COMPOSITION :** Plastazote ¼", Memory Foam soft ½", Viscose 1"

PROFILED	CONTOUR
 <p>The profiled backrest has an ergonomic shape promoting the propulsion</p> <p align="right"><input type="checkbox"/> HPP \$822</p>	 <p>The contour backrest offers greater shoulder blades support.</p> <p align="right"><input type="checkbox"/> HPC \$822</p>



BACKREST SIZE CHOICE (SEE TABLE 1, PAGE 4 FOR MORE DETAILS)			
CHOICE	SIZE (W x H)	ASSOCIATED CHAIR WIDTH	EXTENSION OPTION \$40 / EACH
<input type="checkbox"/>	12" x 12"	12" to 13"	<input type="checkbox"/> 14"
<input type="checkbox"/>	12" x 14"		
<input type="checkbox"/>	14" x 14"	14" to 15"	<input type="checkbox"/> 16"
<input type="checkbox"/>	14" x 16"		
<input type="checkbox"/>	16" x 16"	16" to 17"	<input type="checkbox"/> 18"
<input type="checkbox"/>	16" x 18"		
<input type="checkbox"/>	16" x 20"		
<input type="checkbox"/>	18" x 16"	18" to 19"	<input type="checkbox"/> 20"
<input type="checkbox"/>	18" x 18"		
<input type="checkbox"/>	18" x 20"		
<input type="checkbox"/>	20" x 16"	20" to 21"	N/A
<input type="checkbox"/>	20" x 18"		
<input type="checkbox"/>	20" x 20"		

**CUSTOMIZE BACKREST HEIGHT — ADD \$67 TO THE INITIAL PRICE**

WIDTH  12"  14"  16"  18"  20"

HEIGHT **HPX** \_\_\_\_\_ "

EXTRA COVER	
HP1C Extra cover with initial purchase..... \$203	<input type="checkbox"/>

COVER	
 <p><input type="checkbox"/> HP01 - Space for headrest support..... N/C</p> <p><input type="checkbox"/> D5212 - Space for headrest support (Lycra)..... N/C</p>	 <p><input type="checkbox"/> HP02 - Space for headrest and chest support..... \$32</p> <p><input type="checkbox"/> HP02 - Space for headrest and chest support (Lycra)..... \$32</p>
<p><i>Physipro does not warrant the use of headrest support other than those proposed</i></p>	

SYMBIO HEADREST	
	<p><b>Symbio headrest support system</b></p> <p><input type="checkbox"/> AT5530 : 7" x 4" .....\$665</p> <p><input type="checkbox"/> AT5531 : 8" x 5" .....\$665</p> <p><input type="checkbox"/> AT5532 : 9" x 6" .....\$665</p>

EXTENSION OPTION	
	<p><input type="checkbox"/> PH-02341 Extend width by one in</p> <p><i>Please refer to table 1 for depth adjustment.</i></p>

**LATERAL SUPPORT OPTIONS**

WITHOUT LATERALS

**CONTOUR LATERALS**

\$179 each

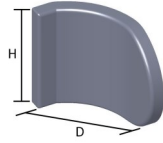

**NOTE**

Please note that the contour laterals are not available for 12" and 14" width back. They are also only available with the HP2 contour model.

Product #	L	size	R	Product #
D6020		7" H x 6" D		D6065
D6025		7" H x 7" D		D6070
D6035		8" H x 6" D		D6080
D6040		8" H x 7" D		D6085
D6050		9" H x 6" D		D6095
D6055		9" H x 7" D		D6100

AVAILABLE WITH  
16" TO 20"  
WIDTH BACK

**WIDTH BETWEEN CONTOUR  
LATERALS**

WIDTH	WIDTH BETWEEN LATERAL
16"	12" to 13"
18"	14" to 15"
20"	16" to 17"

**ADJUSTABLE AND SWING AWAY LATERALS**



**NOTE**

Measurements include cushioning

**NOTE**

The laterals are also equipped with 1" depth adjustment



ADJUSTABLE					SWING-AWAY						
(Cushion and cover included)					(Cushion and cover included)						
											
\$126 each					\$205 each						
Product #	L	size	R	Product #	Height Adjustments	Product #	L	size	R	Product #	Height Adjustments
HPT001G		Pediatric 4" H x 4" D		HPT001D	N/A	HPTR001G		Pediatric 4" H x 4" D		HPTR001D	N/A
HPT002G		x-small 6" H x 4½" D		HPT002D	1"	HPTR002G		x-small 6" H x 4½" D		HPTR002D	1"
HPT003G		small 7" H x 4½" D		HPT003D	1"	HPTR003G		small 7" H x 4½" D		HPTR003D	1"
HPT004G		Medium 8" H x 4½" D		HPT004D	2"	HPTR004G		Medium 8" H x 4½" D		HPTR004D	2"
HPT006G		Medium 8" H x 5½" D		HPT006D	2"	HPTR006G		Medium 8" H x 5½" D		HPTR006D	2"
HPT005G		Large 10" H x 4½" D		HPT005D	3"	HPTR005G		Large 10" H x 4½" D		HPTR005D	3"
HPT007G		Large 10" H x 5½" D		HPT007D	3"	HPTR007G		Large 10" H x 5½" D		HPTR007D	3"

**WIDTH BETWEEN LATERALS**

WIDTH	WIDTH BETWEEN LATERALS
12"	7" to 9 ½"
14"	9" to 11 ½"
16"	11" to 13 ½"
18"	13" to 15 ½"
20"	15" to 17 ½"

**PAD OPTIONS**

STRAIGHT

PROFILED

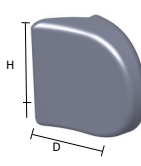
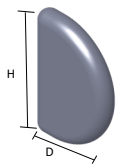

**PAD OPTIONS**

STRAIGHT

PROFILED

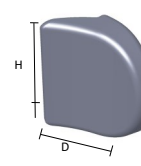
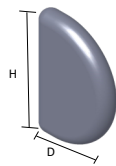

**POSTURAL COMPONENTS**

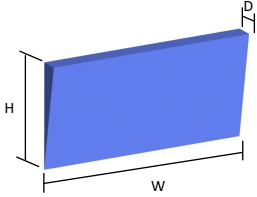
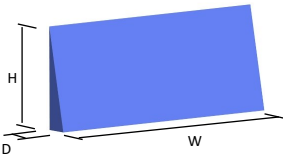
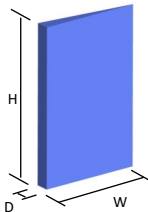
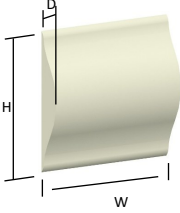
THORACIC WEDGE	LUMBAR WEDGE	THORACOLUMBAR WEDGE	SACROLUMBAR CORRECTOR
		<input type="checkbox"/> Left <input type="checkbox"/> Right 	
<input type="checkbox"/> D3380 Constructa™ Foam.\$35 <input type="checkbox"/> D3385 Urethane.....\$30 <b>Size Choices</b> Width: <input type="checkbox"/> 16" <input type="checkbox"/> 18" <input type="checkbox"/> 20" Depth: <input type="checkbox"/> ¾" <input type="checkbox"/> 1" <input type="checkbox"/> 1½" <input type="checkbox"/> 2" Height: <input type="checkbox"/> 5" <input type="checkbox"/> 6" <input type="checkbox"/> 7" <input type="checkbox"/> 8" <input type="checkbox"/> 9"	<input type="checkbox"/> D3400 Constructa™ Foam.....35 <input type="checkbox"/> D3405 Urethane.....\$30 <b>Size Choices</b> Width: <input type="checkbox"/> 16" <input type="checkbox"/> 18" <input type="checkbox"/> 20" Depth: <input type="checkbox"/> ¾" <input type="checkbox"/> 1" <input type="checkbox"/> 1 ½" <input type="checkbox"/> 2" Height: <input type="checkbox"/> 5" <input type="checkbox"/> 6" <input type="checkbox"/> 7" <input type="checkbox"/> 8" <input type="checkbox"/> 9"	<input type="checkbox"/> D3390 Constructa™ Foam.\$35 <input type="checkbox"/> D3395 Urethane.....\$30 <b>Size Choices</b> Width: <input type="checkbox"/> 5" <input type="checkbox"/> 6" <input type="checkbox"/> 7" <input type="checkbox"/> 8" <input type="checkbox"/> 9" Depth: <input type="checkbox"/> ¾" <input type="checkbox"/> 1" <input type="checkbox"/> 1 ½" <input type="checkbox"/> 2" Height: <input type="checkbox"/> 16" <input type="checkbox"/> 18" <input type="checkbox"/> 20"	Urethane.....\$39 <b>SIZE CHOICES</b> <input type="checkbox"/> D3410: W: 9½" D: 1" H:10" <input type="checkbox"/> D3415: W: 9½" D: 1½" H:11" <input type="checkbox"/> D3420: W: 9½" D: 2" H:12" Constructa™ Foam.....\$50 <b>SIZE CHOICES</b> <input type="checkbox"/> D3425: W: 9½" D: 1" H:10" <input type="checkbox"/> D3430: W: 9½" D: 1½" H:11" <input type="checkbox"/> D3435: W: 9½" D: 2" H:12"

**FIPS**



Sunmate extra-soft ½ unit: BP-0.5U-XS	\$140 <input type="checkbox"/>	1 unit: BP-1U-XS	\$225 <input type="checkbox"/>
Sunmate soft ½ unit: BP-0.5U-S	\$140 <input type="checkbox"/>	1 unit: BP-1U-S	\$225 <input type="checkbox"/>
Sunmate medium ½ unit: BP-0.5U-M	\$140 <input type="checkbox"/>	1 unit: BP-1U-M	\$225 <input type="checkbox"/>

\* Note: A Lycra cover is required to utilize FIPS.

**CHEST SUPPORT**

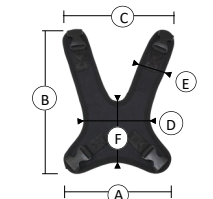
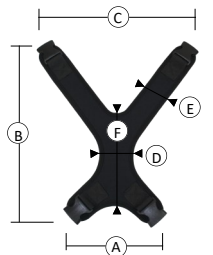

CHEST SUPPORT—MEN									
#PRODUCT	SIZE	A	B	C	D	E	F	PRICE	CHOICE
SC7595	Small	6"	14"	8 ½"	2 ½"	2 ¼"	7"	\$148	<input type="checkbox"/>
SC7600	Medium	7 ¾"	17"	10 ½"	2 ¾"	2 ¼"	7"	\$148	<input type="checkbox"/>
SC7605	Large	8 ½"	18"	14"	2 ½"	2 ¼"	7"	\$148	<input type="checkbox"/>
CHEST SUPPORT—WOMEN									
#PRODUCT	SIZE	A	B	C	D	E	F	PRICE	CHOICE
SC7610	Small	7 ¾"	13 ½"	10"	3 ½"	2"	6 ¾"	\$148	<input type="checkbox"/>
SC7615	Medium	8 ¼"	15 ½"	14"	2 ¾"	2 ¼"	7 ¾"	\$148	<input type="checkbox"/>
SC7620	Large	9"	18"	17"	2 ¾"	2 ¼"	7"	\$148	<input type="checkbox"/>
CHEST SUPPORT—CHILDREN									
#PRODUCT	SIZE	A	B	C	D	E	F	PRICE	CHOICE
SC7625	One size	6"	11"	8 ½"	5"	2 ¼"	6 ¾"	\$143	<input type="checkbox"/>

Notes:

*Please note that it is unnecessary to send page 4 when ordering.*

**SPECIFICATION TABLE**

**Table 1 - HP2 Setup Chart— Including a 1" cushion**

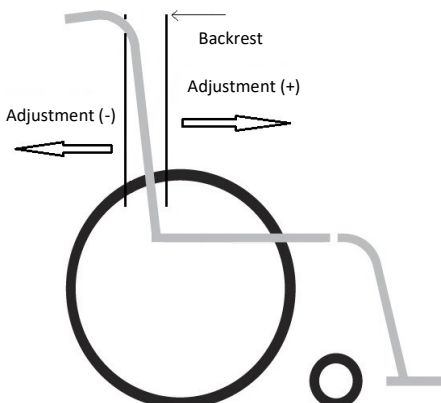
HP2 backrest width External width of the wheelchair cane	12"	14"	16"	18"	20"	Technical diagram
12"	- 1" to + 2½"					
13"	- 1½" to + 2"					
14"	OPTION* 2" to + 1½"	- 1" to + 2½"				
15"		- 1½" to + 2"				
16"		OPTION* - 2" to + 1½"	- 1" to + 2½"			
17"			- 1½" to + 2"			
18"			OPTION* - 2" to + 1 ½"	- 1" to + 2 ½"		
19"				- 1½" to + 2"		
20"				OPTION* - 2" to + 1½"	- 1" to + 2½"	
21"					- 1½" to + 2"	

\*OPTION, adjustment extension