

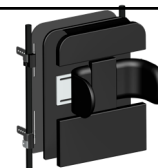

Date:		P.O.#:	
Made for (client) Last name:		First Name:	
Ordered by:			
Establishment:			
Address:			
Phone:		Fax:	

CONFIRM ORDER BY EMAIL	Yes <input type="checkbox"/>	No <input type="checkbox"/>
SUBSCRIBE TO PHYSIPRO NEWSLETTER	Yes <input type="checkbox"/>	No <input type="checkbox"/>
YOUR EMAIL ADDRESS		

The **Rigid Modular Back** is anchored to the back canes or by a system of hooks and brackets that allows it to be adjusted in height, depth and angle. The lateral thoracic supports are adjustable by 1" in height (up and down), as well as sideways by 1" to 1,5" each side depending on the backrest format.
Available in pediatric format.



1- BACKREST PLATE CHOICE			
Type of plate	Adult	Pediatric	
Plastic 1/4"	<input type="checkbox"/> D3245...\$129	<input type="checkbox"/> D3260...\$129	
Plastic 3/8"	<input type="checkbox"/> D3250...\$153	<input type="checkbox"/> D3265...\$153	
Aluminium 3/16"	<input type="checkbox"/> D3255...\$257	<input type="checkbox"/> D3270...\$257	
Back Width:		Back Height:	

3- ANCHOR SYSTEM CHOICE			
Fixed on the backrest canes	N/C		
Hooks/Brackets system 2 holes	3/4" <input type="checkbox"/> D3200 Price: \$274	7/8" <input type="checkbox"/> D3205 Price: \$280	1" <input type="checkbox"/> D3210 Price: \$280
Hooks/Brackets system 5 holes	3/4" <input type="checkbox"/> D3215 Price: \$274	7/8" <input type="checkbox"/> D3220 Price: \$274	1" <input type="checkbox"/> D3225 Price: \$274

Note—This system includes 4 fastening anchors, 4 brackets with 2 or 5 holes according to your choice, one fixing bracket, 2 folding stabilizers and 2 fixed stabilizers.

6- POSTURAL COMPONENT CHOICE	
THORACIC WEDGE	THORACOLUMBAR WEDGE
<input type="checkbox"/> D3380 Constructa Foam....\$30 <input type="checkbox"/> D3385 Urethane (Neocor) \$24 Size Choice Width: <input type="checkbox"/> 16" <input type="checkbox"/> 18" <input type="checkbox"/> 20" Depth: <input type="checkbox"/> 3/4" <input type="checkbox"/> 1" <input type="checkbox"/> 1 1/2" <input type="checkbox"/> 2" Height: <input type="checkbox"/> 5" <input type="checkbox"/> 6" <input type="checkbox"/> 7" <input type="checkbox"/> 8" <input type="checkbox"/> 9"	<input type="checkbox"/> D3390 Constructa Foam...\$30 <input type="checkbox"/> D3395 Urethane (Neocor)\$24 <input type="checkbox"/> Left <input type="checkbox"/> Right Size Choice Width: <input type="checkbox"/> 5" <input type="checkbox"/> 6" <input type="checkbox"/> 7" <input type="checkbox"/> 8" <input type="checkbox"/> 9" Depth: <input type="checkbox"/> 3/4" <input type="checkbox"/> 1" <input type="checkbox"/> 1 1/2" <input type="checkbox"/> 2" Height: <input type="checkbox"/> 16" <input type="checkbox"/> 18" <input type="checkbox"/> 20"

LUMBAR WEDGE	SACROLUMBAR CORRECTOR
<input type="checkbox"/> D3400 Constructa Foam...\$30 <input type="checkbox"/> D3405 Urethane (Neocor)\$24 Size Choice Width: <input type="checkbox"/> 16" <input type="checkbox"/> 18" <input type="checkbox"/> 20" Depth: <input type="checkbox"/> 3/4" <input type="checkbox"/> 1" <input type="checkbox"/> 1 1/2" <input type="checkbox"/> 2" Height: <input type="checkbox"/> 5" <input type="checkbox"/> 6" <input type="checkbox"/> 7" <input type="checkbox"/> 8" <input type="checkbox"/> 9"	Urethane (Neocor)\$39 Size Choice <input type="checkbox"/> D3410 : L: 9 1/2" P: 1" H:10" <input type="checkbox"/> D3415 : L: 9 1/2" P: 1 1/2" H:11" <input type="checkbox"/> D3420 : L: 9 1/2" P: 2" H:12" Constructa foam\$50 Size Choice <input type="checkbox"/> D3425 : L: 9 1/2" P: 1" H:10" <input type="checkbox"/> D3430 : L: 9 1/2" P: 1 1/2" H:11" <input type="checkbox"/> D3435 : L: 9 1/2" P: 2" H:12"

2- FOAM CHOICE (COVER INCLUDE)				
	Product #	Construction Foam	Dispersion Foam	Comfort Foam
Price : \$324 <input type="checkbox"/>	D3350	Plastazote 1/2" (1,2 cm)	-	Urethane 1" (2,5 cm)
Price : \$493 <input type="checkbox"/>	D3355	Plastazote 1/2" (1,2 cm)	T-38 1" (2,5 cm)	Urethane 1/2" (1,2 cm)
Price : \$346 <input type="checkbox"/>	D3360	Plastazote 1/2" (1,2 cm)	-	Latex 1" (2,5 cm)
Price : \$373 <input type="checkbox"/>	D3365	Plastazote 1/2" (1,2 cm)	Sunmate Medium 1/2" (1,2 cm)	Urethane 1/2" (1,2 cm)
Price : \$400 <input type="checkbox"/>	D5455	Plastazote 1/2" (1,2 cm)	Sunmate Medium 1/2" (1,2 cm)	Sunmate Soft 1/2" (1,2 cm)

4- LATERALS CHOICE (COVER INCLUDED)					
NOTE! For a detailed description, please consult charts on page 3					
Straight Aluminium 1/4" \$181 Ea.	#1 (D3440) <input type="checkbox"/>	#2 (D3445) <input type="checkbox"/>	#3 (D3450) <input type="checkbox"/>	#4 (D3455) <input type="checkbox"/>	*Customized (D3476) \$264 ea. <input type="checkbox"/>
Curved Aluminium 1/4" \$179 Ea.	N/A <input type="checkbox"/>	#2 (D3500) <input type="checkbox"/>	#3 (D3505) <input type="checkbox"/>	#4 (D3510) <input type="checkbox"/>	*Customized (D3511) \$262 ea. <input type="checkbox"/>
Extended Aluminium 1/4" \$203 Ea.	#1 (D3535) <input type="checkbox"/>	#2 (D3540) <input type="checkbox"/>	#3 (D3545) <input type="checkbox"/>	#4 (D3550) <input type="checkbox"/>	*Customized (D3551) \$286 ea. <input type="checkbox"/>

*Addition of \$83 for each customized lateral

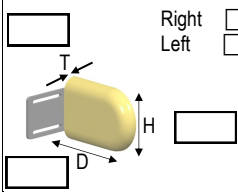
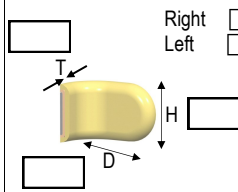
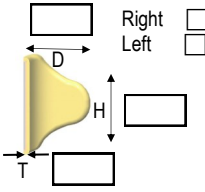
5- CUSTOMIZED LATERALS CHOICE **		
Straight Lateral Supports (D3476)	Contour Lateral Supports (D3511)	Extended Lateral Support (D3551)
 Right <input type="checkbox"/> Left <input type="checkbox"/>	 Right <input type="checkbox"/> Left <input type="checkbox"/>	 Right <input type="checkbox"/> Left <input type="checkbox"/>
**Addition of \$83 for each customized laterals		

Order Form - Rigid Modular Back

LATERALS POSITION

PLEASE ENTER THE REQUIRED MEASUREMENT (REFER TO THE FIGURE BELOW)

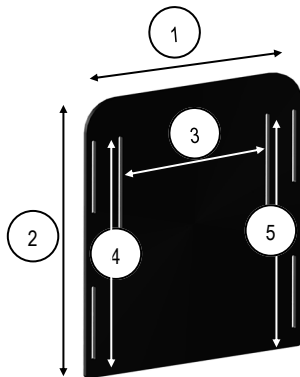

Specifications		Enter your measures
①	Width ABS plate	
②	Height ABS plate	
③	Gap between the laterals	
④	Height of laterals—Right side	
⑤	Height of laterals—Left side	

ANTHROPOMETRIC MEASURES

PLEASE ENTER THE REQUIRED MEASUREMENT IN THE BOXES RESERVED FOR THIS PURPOSE

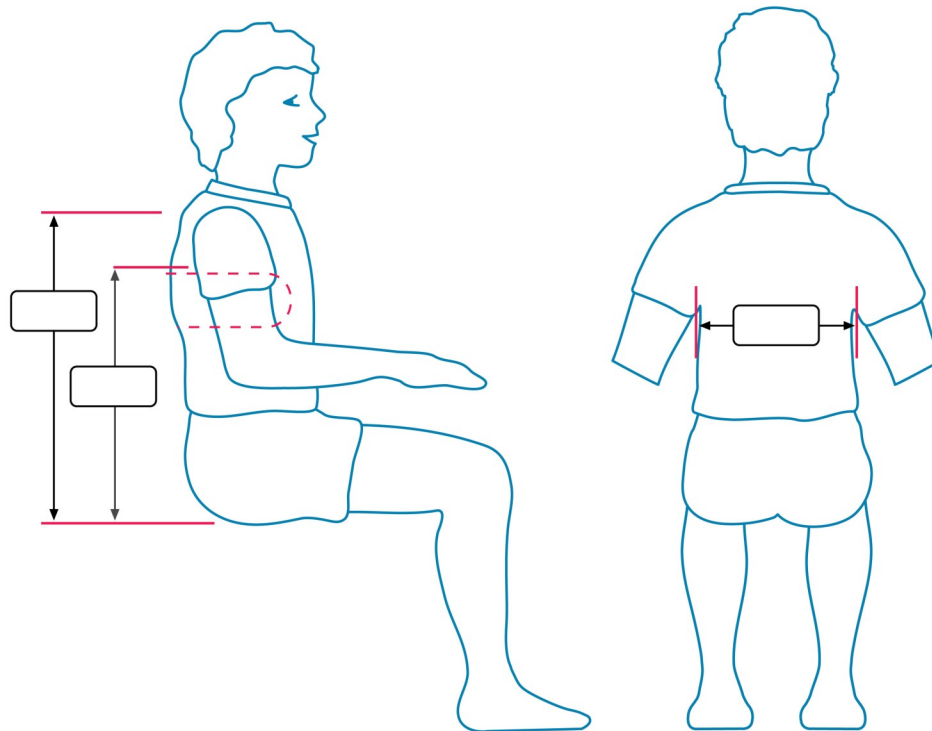

Note:

RIGID MODULAR — LATERALS DESCRIPTION ON BACKREST PLATE

Straight Rigid Lateral Support

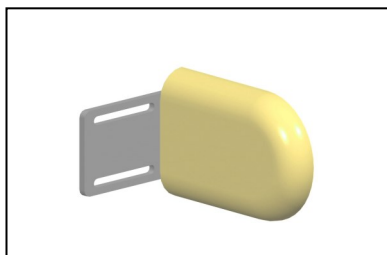

Product #	Description			
	Format	Width	Depth	Height
		inch	inch	inch
Aluminium ¼" (0,63 cm)				
D3440	#1	1	6	3 ½
D3445	#2	1	7	4 ½
D3450	#3	1	8	5 ½
D3455	#4	1	9	6 ½

Specifications:

This posture aid is used for lateral control of the trunk. It is usually used for children. In your choice of format, please subtract the thickness of the back cushion for the real depth of the thoracic support.

Curved Rigid Lateral Support

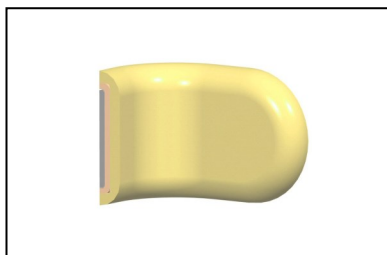

Product #	Description			
	Format	Width	Depth	Height
		inch	inch	inch
Aluminium ¼" (0,63 cm)				
D3500	#2	1	7	4½
D3505	#3	1	8	5½
D3510	#4	1	9	6½

Specifications:

This posture aid is for lateral control of the trunk. It is place at the thorax height and is adjustable in width and height. In your choice of format, please subtract the thickness of the back cushion for the real depth of the thoracic support.

Extended Rigid Lateral Support

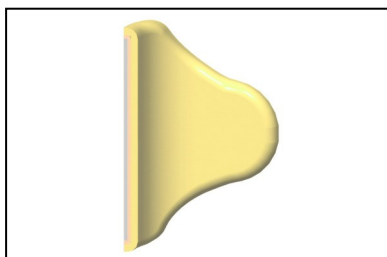

Product #	Description			
	Format	Width	Depth	Height
		inch	inch	inch
Aluminium ¼" (0,63 cm)				
D3535	#1	¾	6	10
D3540	#2	¾	7	11
D3545	#3	¾	8	12
D3550	#4	¾	9	16

Specifications:

This posture aid used for lateral control of the trunk and to support the thorax on all his surface. Made of aluminium 1/4" (0,63 cm), it is adjustable in width and height. In your choice of format, please subtract the thickness of the back cushion for the real depth of the thoracic support.